

THE UNIVERSITY OF BURDWAN

ADMIT CARD



B.A. SEM-VI EXAMINATION 2026
THREE YEAR DEGREE HONOURS PROGRAMME

Name : **AJAY MURMU** GENDER : **Male**

Son / Daughter of : **LAKSHIRAM MURMU** Chance Count: **2**

College : **SAMBHUNATH COLLEGE**



Roll No : **220130900005** Registration No : **202201032298 of 2022-23** Examinee Category : **Backlog**

Subject	Course Code	Course Title
ENGLISH	DSE-4	Literary Criticism and History of the English Language

Date of Commencement : **04.07.2026**

SIGNATURE OF THE EXAMINEE

Anindya Tyoti Pal
CONTROLLER OF EXAMINATIONS

INSTRUCTIONS TO THE EXAMINEE

- An examinee must produce the valid Admit Card in the Examination Centre as and when asked for. Without the valid Admit Card no examinee will be allowed to enter into the Examination Centre.
- An examinee shall take his/her seat at least ten minutes before the commencement of the examination. In exceptional cases, the Centre-in-Charge may grant special permission to an examinee to enter into the Examination Centre after the commencement of the examination but in no case an examinee will be allowed to enter the Examination Centre after twenty minutes of the commencement of the examination. However, no extra time will be granted to such examinee.
- No examinee will be allowed to leave the examination hall till an hour has elapsed from the commencement of the examination. The examinee must hand over his/her answer-script, even if blank, to the Invigilator before leaving the examination hall.
- An examinee shall provide the relevant information only on the space provided in the answer script. Any additional information (viz. Candidate's name/College name etc.) shall lead to cancellation of examination of the paper/course concerned and/or the entire examination.
- An examinee is forbidden to carry into the examination hall or to have in his/her possession any book, note, paper, writings, scribbling or other electronic gadgets like Mobile Phones / Cellular Phones / Satellite Phones / Pagers / Digital Diaries / Programmable Calculators / Smart Watches. He/she will carry his/her Admit Card, Registration Certificate, pen or the like. Any article found in the possession of an examinee in contravention of these instructions shall be liable to be seized by the Invigilator/ Officer-in-Charge.
- An examinee shall neither help / try to help any other examinee nor obtain / try to obtain any help from any examinee or person inside the examination hall. Communication of any nature between an examinee and another examinee or any person during the examination, whether inside or outside the examination hall, is strictly forbidden.
- An examinee shall not write any objectionable or improper remark in his/her answer-script. He/she must not write anything on the question paper.
- An examinee is warned that adoption of unfair means or an attempt to adopt such means during the examination or any breach or attempt to breach any of these instructions or other examination regulations or any type of tampering with the Admit Card, will render him/her liable to expulsion from the examination or to be reported against by the Centre-in-Charge.
- A warning bell shall be rung fifteen minutes before the completion of the examination when the doors of the examination hall(s) shall be closed. Thereafter the examinees shall remain in their seats and must not leave the hall till the invigilators allow them to leave.
- Notwithstanding the issue of this Admit Card, the University shall have the right for any reason which may appear to be sufficient to cancel the admission of any examinee to any Examination Centre, whether before, during or after the examination. The University may also debar an examinee from appearing at any subsequent University examination(s) and the decision of the University in all such cases shall be final and binding.

By Order

THE UNIVERSITY OF BURDWAN

ADMIT CARD



B.A. SEM-VI EXAMINATION 2026
THREE YEAR DEGREE HONOURS PROGRAMME

Name : **ANIBRATA SAHA** GENDER : **Male**
Son / Daughter of : **BIKASH SAHA** Chance Count: **2**
College : **SAMBHUNATH COLLEGE**



Anibrata Saha

Roll No : **220130900009** Registration No : **202201032302 of 2022-23** Examinee Category : **Backlog**

Subject	Course Code	Course Title
ENGLISH	DSE-3	Literary Theory

Date of Commencement : **04.07.2026**

SIGNATURE OF THE EXAMINEE

Anindya Zohi Pal
CONTROLLER OF EXAMINATIONS

INSTRUCTIONS TO THE EXAMINEE

- An examinee must produce the valid Admit Card in the Examination Centre as and when asked for. Without the valid Admit Card no examinee will be allowed to enter into the Examination Centre.
- An examinee shall take his/her seat at least ten minutes before the commencement of the examination. In exceptional cases, the Centre-in-Charge may grant special permission to an examinee to enter into the Examination Centre after the commencement of the examination but in no case an examinee will be allowed to enter the Examination Centre after twenty minutes of the commencement of the examination. However, no extra time will be granted to such examinee.
- No examinee will be allowed to leave the examination hall till an hour has elapsed from the commencement of the examination. The examinee must hand over his/her answer-script, even if blank, to the Invigilator before leaving the examination hall.
- An examinee shall provide the relevant information only on the space provided in the answer script. Any additional information (viz. Candidate's name/College name etc.) shall lead to cancellation of examination of the paper/course concerned and/or the entire examination.
- An examinee is forbidden to carry into the examination hall or to have in his/her possession any book, note, paper, writings, scribbling or other electronic gadgets like Mobile Phones / Cellular Phones / Satellite Phones / Pagers / Digital Diaries / Programmable Calculators / Smart Watches. He/she will carry his/her Admit Card, Registration Certificate, pen or the like. Any article found in the possession of an examinee in contravention of these instructions shall be liable to be seized by the Invigilator/ Officer-in-Charge.
- An examinee shall neither help / try to help any other examinee nor obtain / try to obtain any help from any examinee or person inside the examination hall. Communication of any nature between an examinee and another examinee or any person during the examination, whether inside or outside the examination hall, is strictly forbidden.
- An examinee shall not write any objectionable or improper remark in his/her answer-script. He/she must not write anything on the question paper.
- An examinee is warned that adoption of unfair means or an attempt to adopt such means during the examination or any breach or attempt to breach any of these instructions or other examination regulations or any type of tampering with the Admit Card, will render him/her liable to expulsion from the examination or to be reported against by the Centre-in-Charge.
- A warning bell shall be rung fifteen minutes before the completion of the examination when the doors of the examination hall(s) shall be closed. Thereafter the examinees shall remain in their seats and must not leave the hall till the invigilators allow them to leave.
- Notwithstanding the issue of this Admit Card, the University shall have the right for any reason which may appear to be sufficient to cancel the admission of any examinee to any Examination Centre, whether before, during or after the examination. The University may also debar an examinee from appearing at any subsequent University examination(s) and the decision of the University in all such cases shall be final and binding.

By Order

THE UNIVERSITY OF BURDWAN

ADMIT CARD



B.A. SEM-VI EXAMINATION 2026
THREE YEAR DEGREE HONOURS PROGRAMME

Name : **BHADRA PAL** GENDER : **Female**
Son / Daughter of : **PRABIN PAL** Chance Count: **2**
College : **SAMBHUNATH COLLEGE**

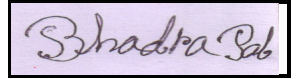
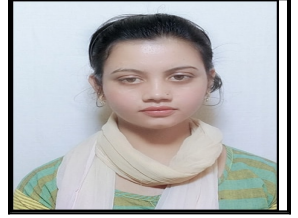

Roll No : **220130900039** Registration No : **202201032335 of 2022-23** Examinee Category : **Backlog**

Subject	Course Code	Course Title
ENGLISH	DSE-3	Literary Theory
ENGLISH	DSE-4	Literary Criticism and History of the English Language

Date of Commencement : **04.07.2026**

SIGNATURE OF THE EXAMINEE

Anindya Zohi Pal
CONTROLLER OF EXAMINATIONS

INSTRUCTIONS TO THE EXAMINEE

- An examinee must produce the valid Admit Card in the Examination Centre as and when asked for. Without the valid Admit Card no examinee will be allowed to enter into the Examination Centre.
- An examinee shall take his/her seat at least ten minutes before the commencement of the examination. In exceptional cases, the Centre-in-Charge may grant special permission to an examinee to enter into the Examination Centre after the commencement of the examination but in no case an examinee will be allowed to enter the Examination Centre after twenty minutes of the commencement of the examination. However, no extra time will be granted to such examinee.
- No examinee will be allowed to leave the examination hall till an hour has elapsed from the commencement of the examination. The examinee must hand over his/her answer-script, even if blank, to the Invigilator before leaving the examination hall.
- An examinee shall provide the relevant information only on the space provided in the answer script. Any additional information (viz. Candidate's name/College name etc.) shall lead to cancellation of examination of the paper/course concerned and/or the entire examination.
- An examinee is forbidden to carry into the examination hall or to have in his/her possession any book, note, paper, writings, scribbling or other electronic gadgets like Mobile Phones / Cellular Phones / Satellite Phones / Pagers / Digital Diaries / Programmable Calculators / Smart Watches. He/she will carry his/her Admit Card, Registration Certificate, pen or the like. Any article found in the possession of an examinee in contravention of these instructions shall be liable to be seized by the Invigilator/ Officer-in-Charge.
- An examinee shall neither help / try to help any other examinee nor obtain / try to obtain any help from any examinee or person inside the examination hall. Communication of any nature between an examinee and another examinee or any person during the examination, whether inside or outside the examination hall, is strictly forbidden.
- An examinee shall not write any objectionable or improper remark in his/her answer-script. He/she must not write anything on the question paper.
- An examinee is warned that adoption of unfair means or an attempt to adopt such means during the examination or any breach or attempt to breach any of these instructions or other examination regulations or any type of tampering with the Admit Card, will render him/her liable to expulsion from the examination or to be reported against by the Centre-in-Charge.
- A warning bell shall be rung fifteen minutes before the completion of the examination when the doors of the examination hall(s) shall be closed. Thereafter the examinees shall remain in their seats and must not leave the hall till the invigilators allow them to leave.
- Notwithstanding the issue of this Admit Card, the University shall have the right for any reason which may appear to be sufficient to cancel the admission of any examinee to any Examination Centre, whether before, during or after the examination. The University may also debar an examinee from appearing at any subsequent University examination(s) and the decision of the University in all such cases shall be final and binding.

By Order

THE UNIVERSITY OF BURDWAN

ADMIT CARD



B.A. SEM-VI EXAMINATION 2026
THREE YEAR DEGREE HONOURS PROGRAMME

Name : **BONI MANDAL** GENDER : **Female**
Son / Daughter of : **SUSHIL MANDAL** Chance Count: **2**
College : **SAMBHUNATH COLLEGE**



Boni Mandal

Roll No : **220130900046** Registration No : **202201032344 of 2022-23** Examinee Category : **Backlog**

Subject	Course Code	Course Title
ENGLISH	DSE-3	Literary Theory

Date of Commencement : **04.07.2026**

SIGNATURE OF THE EXAMINEE

Anindya Zohi Pal
CONTROLLER OF EXAMINATIONS

INSTRUCTIONS TO THE EXAMINEE

- An examinee must produce the valid Admit Card in the Examination Centre as and when asked for. Without the valid Admit Card no examinee will be allowed to enter into the Examination Centre.
- An examinee shall take his/her seat at least ten minutes before the commencement of the examination. In exceptional cases, the Centre-in-Charge may grant special permission to an examinee to enter into the Examination Centre after the commencement of the examination but in no case an examinee will be allowed to enter the Examination Centre after twenty minutes of the commencement of the examination. However, no extra time will be granted to such examinee.
- No examinee will be allowed to leave the examination hall till an hour has elapsed from the commencement of the examination. The examinee must hand over his/her answer-script, even if blank, to the Invigilator before leaving the examination hall.
- An examinee shall provide the relevant information only on the space provided in the answer script. Any additional information (viz. Candidate's name/College name etc.) shall lead to cancellation of examination of the paper/course concerned and/or the entire examination.
- An examinee is forbidden to carry into the examination hall or to have in his/her possession any book, note, paper, writings, scribbling or other electronic gadgets like Mobile Phones / Cellular Phones / Satellite Phones / Pagers / Digital Diaries / Programmable Calculators / Smart Watches. He/she will carry his/her Admit Card, Registration Certificate, pen or the like. Any article found in the possession of an examinee in contravention of these instructions shall be liable to be seized by the Invigilator/ Officer-in-Charge.
- An examinee shall neither help / try to help any other examinee nor obtain / try to obtain any help from any examinee or person inside the examination hall. Communication of any nature between an examinee and another examinee or any person during the examination, whether inside or outside the examination hall, is strictly forbidden.
- An examinee shall not write any objectionable or improper remark in his/her answer-script. He/she must not write anything on the question paper.
- An examinee is warned that adoption of unfair means or an attempt to adopt such means during the examination or any breach or attempt to breach any of these instructions or other examination regulations or any type of tampering with the Admit Card, will render him/her liable to expulsion from the examination or to be reported against by the Centre-in-Charge.
- A warning bell shall be rung fifteen minutes before the completion of the examination when the doors of the examination hall(s) shall be closed. Thereafter the examinees shall remain in their seats and must not leave the hall till the invigilators allow them to leave.
- Notwithstanding the issue of this Admit Card, the University shall have the right for any reason which may appear to be sufficient to cancel the admission of any examinee to any Examination Centre, whether before, during or after the examination. The University may also debar an examinee from appearing at any subsequent University examination(s) and the decision of the University in all such cases shall be final and binding.

By Order

THE UNIVERSITY OF BURDWAN

ADMIT CARD



B.A. SEM-VI EXAMINATION 2026
THREE YEAR DEGREE HONOURS PROGRAMME

Name : **FARHIN SULTANA**

GENDER : **Female**



Son / Daughter of : **SYED JAKIR HOSSAIN**

Chance Count: **2**

College : **SAMBHUNATH COLLEGE**

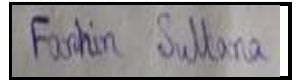

Roll No : **220130900063**

Registration No : **202201032363 of 2022-23**

Examinee Category : **Backlog**

Subject	Course Code	Course Title
ENGLISH	DSE-3	Literary Theory

Date of Commencement : **04.07.2026**

SIGNATURE OF THE EXAMINEE

Anindya Zohi Pal
CONTROLLER OF EXAMINATIONS

INSTRUCTIONS TO THE EXAMINEE

- An examinee must produce the valid Admit Card in the Examination Centre as and when asked for. Without the valid Admit Card no examinee will be allowed to enter into the Examination Centre.
- An examinee shall take his/her seat at least ten minutes before the commencement of the examination. In exceptional cases, the Centre-in-Charge may grant special permission to an examinee to enter into the Examination Centre after the commencement of the examination but in no case an examinee will be allowed to enter the Examination Centre after twenty minutes of the commencement of the examination. However, no extra time will be granted to such examinee.
- No examinee will be allowed to leave the examination hall till an hour has elapsed from the commencement of the examination. The examinee must hand over his/her answer-script, even if blank, to the Invigilator before leaving the examination hall.
- An examinee shall provide the relevant information only on the space provided in the answer script. Any additional information (viz. Candidate's name/College name etc.) shall lead to cancellation of examination of the paper/course concerned and/or the entire examination.
- An examinee is forbidden to carry into the examination hall or to have in his/her possession any book, note, paper, writings, scribbling or other electronic gadgets like Mobile Phones / Cellular Phones / Satellite Phones / Pagers / Digital Diaries / Programmable Calculators / Smart Watches. He/she will carry his/her Admit Card, Registration Certificate, pen or the like. Any article found in the possession of an examinee in contravention of these instructions shall be liable to be seized by the Invigilator/ Officer-in-Charge.
- An examinee shall neither help / try to help any other examinee nor obtain / try to obtain any help from any examinee or person inside the examination hall. Communication of any nature between an examinee and another examinee or any person during the examination, whether inside or outside the examination hall, is strictly forbidden.
- An examinee shall not write any objectionable or improper remark in his/her answer-script. He/she must not write anything on the question paper.
- An examinee is warned that adoption of unfair means or an attempt to adopt such means during the examination or any breach or attempt to breach any of these instructions or other examination regulations or any type of tampering with the Admit Card, will render him/her liable to expulsion from the examination or to be reported against by the Centre-in-Charge.
- A warning bell shall be rung fifteen minutes before the completion of the examination when the doors of the examination hall(s) shall be closed. Thereafter the examinees shall remain in their seats and must not leave the hall till the invigilators allow them to leave.
- Notwithstanding the issue of this Admit Card, the University shall have the right for any reason which may appear to be sufficient to cancel the admission of any examinee to any Examination Centre, whether before, during or after the examination. The University may also debar an examinee from appearing at any subsequent University examination(s) and the decision of the University in all such cases shall be final and binding.

By Order

THE UNIVERSITY OF BURDWAN

ADMIT CARD



B.A. SEM-VI EXAMINATION 2026
THREE YEAR DEGREE HONOURS PROGRAMME

Name : **MD ANJARUDDIN** GENDER : **Male**
Son / Daughter of : **SK SAMIR** Chance Count: **2**
College : **SAMBHUNATH COLLEGE**



Roll No : **220130900093** Registration No : **202201032397 of 2022-23** Examinee Category : **Backlog**

Subject	Course Code	Course Title
ENGLISH	DSE-4	Literary Criticism and History of the English Language

Date of Commencement : **04.07.2026**

SIGNATURE OF THE EXAMINEE

Anindya Zohi Pal
CONTROLLER OF EXAMINATIONS

INSTRUCTIONS TO THE EXAMINEE

- An examinee must produce the valid Admit Card in the Examination Centre as and when asked for. Without the valid Admit Card no examinee will be allowed to enter into the Examination Centre.
- An examinee shall take his/her seat at least ten minutes before the commencement of the examination. In exceptional cases, the Centre-in-Charge may grant special permission to an examinee to enter into the Examination Centre after the commencement of the examination but in no case an examinee will be allowed to enter the Examination Centre after twenty minutes of the commencement of the examination. However, no extra time will be granted to such examinee.
- No examinee will be allowed to leave the examination hall till an hour has elapsed from the commencement of the examination. The examinee must hand over his/her answer-script, even if blank, to the Invigilator before leaving the examination hall.
- An examinee shall provide the relevant information only on the space provided in the answer script. Any additional information (viz. Candidate's name/College name etc.) shall lead to cancellation of examination of the paper/course concerned and/or the entire examination.
- An examinee is forbidden to carry into the examination hall or to have in his/her possession any book, note, paper, writings, scribbling or other electronic gadgets like Mobile Phones / Cellular Phones / Satellite Phones / Pagers / Digital Diaries / Programmable Calculators / Smart Watches. He/she will carry his/her Admit Card, Registration Certificate, pen or the like. Any article found in the possession of an examinee in contravention of these instructions shall be liable to be seized by the Invigilator/ Officer-in-Charge.
- An examinee shall neither help / try to help any other examinee nor obtain / try to obtain any help from any examinee or person inside the examination hall. Communication of any nature between an examinee and another examinee or any person during the examination, whether inside or outside the examination hall, is strictly forbidden.
- An examinee shall not write any objectionable or improper remark in his/her answer-script. He/she must not write anything on the question paper.
- An examinee is warned that adoption of unfair means or an attempt to adopt such means during the examination or any breach or attempt to breach any of these instructions or other examination regulations or any type of tampering with the Admit Card, will render him/her liable to expulsion from the examination or to be reported against by the Centre-in-Charge.
- A warning bell shall be rung fifteen minutes before the completion of the examination when the doors of the examination hall(s) shall be closed. Thereafter the examinees shall remain in their seats and must not leave the hall till the invigilators allow them to leave.
- Notwithstanding the issue of this Admit Card, the University shall have the right for any reason which may appear to be sufficient to cancel the admission of any examinee to any Examination Centre, whether before, during or after the examination. The University may also debar an examinee from appearing at any subsequent University examination(s) and the decision of the University in all such cases shall be final and binding.

By Order

THE UNIVERSITY OF BURDWAN

ADMIT CARD



B.A. SEM-VI EXAMINATION 2026
THREE YEAR DEGREE HONOURS PROGRAMME

Name : **MOHIUDDIN MALLICK**

GENDER : **Male**



Son / Daughter of : **MOYNUL HAQUE MALLICK**

Chance Count: **2**

College : **SAMBHUNATH COLLEGE**



Roll No : **220130900100**

Registration No : **202201032404 of 2022-23**

Examinee Category : **Backlog**

Subject	Course Code	Course Title
ENGLISH	DSE-4	Literary Criticism and History of the English Language

Date of Commencement : **04.07.2026**

SIGNATURE OF THE EXAMINEE

Anindya Zohi Pal
CONTROLLER OF EXAMINATIONS

INSTRUCTIONS TO THE EXAMINEE

- An examinee must produce the valid Admit Card in the Examination Centre as and when asked for. Without the valid Admit Card no examinee will be allowed to enter into the Examination Centre.
- An examinee shall take his/her seat at least ten minutes before the commencement of the examination. In exceptional cases, the Centre-in-Charge may grant special permission to an examinee to enter into the Examination Centre after the commencement of the examination but in no case an examinee will be allowed to enter the Examination Centre after twenty minutes of the commencement of the examination. However, no extra time will be granted to such examinee.
- No examinee will be allowed to leave the examination hall till an hour has elapsed from the commencement of the examination. The examinee must hand over his/her answer-script, even if blank, to the Invigilator before leaving the examination hall.
- An examinee shall provide the relevant information only on the space provided in the answer script. Any additional information (viz. Candidate's name/College name etc.) shall lead to cancellation of examination of the paper/course concerned and/or the entire examination.
- An examinee is forbidden to carry into the examination hall or to have in his/her possession any book, note, paper, writings, scribbling or other electronic gadgets like Mobile Phones / Cellular Phones / Satellite Phones / Pagers / Digital Diaries / Programmable Calculators / Smart Watches. He/she will carry his/her Admit Card, Registration Certificate, pen or the like. Any article found in the possession of an examinee in contravention of these instructions shall be liable to be seized by the Invigilator/ Officer-in-Charge.
- An examinee shall neither help / try to help any other examinee nor obtain / try to obtain any help from any examinee or person inside the examination hall. Communication of any nature between an examinee and another examinee or any person during the examination, whether inside or outside the examination hall, is strictly forbidden.
- An examinee shall not write any objectionable or improper remark in his/her answer-script. He/she must not write anything on the question paper.
- An examinee is warned that adoption of unfair means or an attempt to adopt such means during the examination or any breach or attempt to breach any of these instructions or other examination regulations or any type of tampering with the Admit Card, will render him/her liable to expulsion from the examination or to be reported against by the Centre-in-Charge.
- A warning bell shall be rung fifteen minutes before the completion of the examination when the doors of the examination hall(s) shall be closed. Thereafter the examinees shall remain in their seats and must not leave the hall till the invigilators allow them to leave.
- Notwithstanding the issue of this Admit Card, the University shall have the right for any reason which may appear to be sufficient to cancel the admission of any examinee to any Examination Centre, whether before, during or after the examination. The University may also debar an examinee from appearing at any subsequent University examination(s) and the decision of the University in all such cases shall be final and binding.

By Order

THE UNIVERSITY OF BURDWAN

ADMIT CARD



B.A. SEM-VI EXAMINATION 2026
THREE YEAR DEGREE HONOURS PROGRAMME

Name : **SHIBAM MONDAL** GENDER : **Male**
Son / Daughter of : **SHANKHA MONDAL** Chance Count: **2**
College : **SAMBHUNATH COLLEGE**



Shibam Mondal

Roll No : **220130900197** Registration No : **202201032506 of 2022-23** Examinee Category : **Backlog**

Subject	Course Code	Course Title
ENGLISH	DSE-3	Literary Theory
ENGLISH	DSE-4	Literary Criticism and History of the English Language

Date of Commencement : **04.07.2026**

SIGNATURE OF THE EXAMINEE

Anindya Zohi Pal
CONTROLLER OF EXAMINATIONS

INSTRUCTIONS TO THE EXAMINEE

- An examinee must produce the valid Admit Card in the Examination Centre as and when asked for. Without the valid Admit Card no examinee will be allowed to enter into the Examination Centre.
- An examinee shall take his/her seat at least ten minutes before the commencement of the examination. In exceptional cases, the Centre-in-Charge may grant special permission to an examinee to enter into the Examination Centre after the commencement of the examination but in no case an examinee will be allowed to enter the Examination Centre after twenty minutes of the commencement of the examination. However, no extra time will be granted to such examinee.
- No examinee will be allowed to leave the examination hall till an hour has elapsed from the commencement of the examination. The examinee must hand over his/her answer-script, even if blank, to the Invigilator before leaving the examination hall.
- An examinee shall provide the relevant information only on the space provided in the answer script. Any additional information (viz. Candidate's name/College name etc.) shall lead to cancellation of examination of the paper/course concerned and/or the entire examination.
- An examinee is forbidden to carry into the examination hall or to have in his/her possession any book, note, paper, writings, scribbling or other electronic gadgets like Mobile Phones / Cellular Phones / Satellite Phones / Pagers / Digital Diaries / Programmable Calculators / Smart Watches. He/she will carry his/her Admit Card, Registration Certificate, pen or the like. Any article found in the possession of an examinee in contravention of these instructions shall be liable to be seized by the Invigilator/ Officer-in-Charge.
- An examinee shall neither help / try to help any other examinee nor obtain / try to obtain any help from any examinee or person inside the examination hall. Communication of any nature between an examinee and another examinee or any person during the examination, whether inside or outside the examination hall, is strictly forbidden.
- An examinee shall not write any objectionable or improper remark in his/her answer-script. He/she must not write anything on the question paper.
- An examinee is warned that adoption of unfair means or an attempt to adopt such means during the examination or any breach or attempt to breach any of these instructions or other examination regulations or any type of tampering with the Admit Card, will render him/her liable to expulsion from the examination or to be reported against by the Centre-in-Charge.
- A warning bell shall be rung fifteen minutes before the completion of the examination when the doors of the examination hall(s) shall be closed. Thereafter the examinees shall remain in their seats and must not leave the hall till the invigilators allow them to leave.
- Notwithstanding the issue of this Admit Card, the University shall have the right for any reason which may appear to be sufficient to cancel the admission of any examinee to any Examination Centre, whether before, during or after the examination. The University may also debar an examinee from appearing at any subsequent University examination(s) and the decision of the University in all such cases shall be final and binding.

By Order

THE UNIVERSITY OF BURDWAN

ADMIT CARD



B.A. SEM-VI EXAMINATION 2026
THREE YEAR DEGREE HONOURS PROGRAMME

Name : **SOUMYADEEP MONDAL** GENDER : **Male**
Son / Daughter of : **RAMKRISHNA MONDAL** Chance Count: **2**
College : **SAMBHUNATH COLLEGE**



Soumyadeep Mondal.

Roll No : **220130900213** Registration No : **202201032525 of 2022-23** Examinee Category : **Backlog**

Subject	Course Code	Course Title
ENGLISH	DSE-3	Literary Theory
ENGLISH	DSE-4	Literary Criticism and History of the English Language

Date of Commencement : **04.07.2026**

SIGNATURE OF THE EXAMINEE

Anindya Zohi Pal
CONTROLLER OF EXAMINATIONS

INSTRUCTIONS TO THE EXAMINEE

- An examinee must produce the valid Admit Card in the Examination Centre as and when asked for. Without the valid Admit Card no examinee will be allowed to enter into the Examination Centre.
- An examinee shall take his/her seat at least ten minutes before the commencement of the examination. In exceptional cases, the Centre-in-Charge may grant special permission to an examinee to enter into the Examination Centre after the commencement of the examination but in no case an examinee will be allowed to enter the Examination Centre after twenty minutes of the commencement of the examination. However, no extra time will be granted to such examinee.
- No examinee will be allowed to leave the examination hall till an hour has elapsed from the commencement of the examination. The examinee must hand over his/her answer-script, even if blank, to the Invigilator before leaving the examination hall.
- An examinee shall provide the relevant information only on the space provided in the answer script. Any additional information (viz. Candidate's name/College name etc.) shall lead to cancellation of examination of the paper/course concerned and/or the entire examination.
- An examinee is forbidden to carry into the examination hall or to have in his/her possession any book, note, paper, writings, scribbling or other electronic gadgets like Mobile Phones / Cellular Phones / Satellite Phones / Pagers / Digital Diaries / Programmable Calculators / Smart Watches. He/she will carry his/her Admit Card, Registration Certificate, pen or the like. Any article found in the possession of an examinee in contravention of these instructions shall be liable to be seized by the Invigilator/ Officer-in-Charge.
- An examinee shall neither help / try to help any other examinee nor obtain / try to obtain any help from any examinee or person inside the examination hall. Communication of any nature between an examinee and another examinee or any person during the examination, whether inside or outside the examination hall, is strictly forbidden.
- An examinee shall not write any objectionable or improper remark in his/her answer-script. He/she must not write anything on the question paper.
- An examinee is warned that adoption of unfair means or an attempt to adopt such means during the examination or any breach or attempt to breach any of these instructions or other examination regulations or any type of tampering with the Admit Card, will render him/her liable to expulsion from the examination or to be reported against by the Centre-in-Charge.
- A warning bell shall be rung fifteen minutes before the completion of the examination when the doors of the examination hall(s) shall be closed. Thereafter the examinees shall remain in their seats and must not leave the hall till the invigilators allow them to leave.
- Notwithstanding the issue of this Admit Card, the University shall have the right for any reason which may appear to be sufficient to cancel the admission of any examinee to any Examination Centre, whether before, during or after the examination. The University may also debar an examinee from appearing at any subsequent University examination(s) and the decision of the University in all such cases shall be final and binding.

By Order

THE UNIVERSITY OF BURDWAN

ADMIT CARD



B.A. SEM-VI EXAMINATION 2026
THREE YEAR DEGREE HONOURS PROGRAMME

Name : **SUPRIYA MURMU**

GENDER : **Female**



Son / Daughter of : **RABAN MURMU**

Chance Count: **2**

College : **SAMBHUNATH COLLEGE**

Supriya Murmu

Roll No : **220130900240**

Registration No : **202201032554 of 2022-23**

Examinee Category : **Backlog**

Subject	Course Code	Course Title
SANSKRIT	CC-13	Indian Ontology and Epistemology
	CC-14	Sanskrit Composition and Communication
SANSKRIT	DSE-3	Fundamentals of Ayurveda
SANSKRIT	DSE-4	Indian System of Logic

Date of Commencement : **04.07.2026**

SIGNATURE OF THE EXAMINEE

Anindya Zyoti Pal
CONTROLLER OF EXAMINATIONS

INSTRUCTIONS TO THE EXAMINEE

- An examinee must produce the valid Admit Card in the Examination Centre as and when asked for. Without the valid Admit Card no examinee will be allowed to enter into the Examination Centre.
- An examinee shall take his/her seat at least ten minutes before the commencement of the examination. In exceptional cases, the Centre-in-Charge may grant special permission to an examinee to enter into the Examination Centre after the commencement of the examination but in no case an examinee will be allowed to enter the Examination Centre after twenty minutes of the commencement of the examination. However, no extra time will be granted to such examinee.
- No examinee will be allowed to leave the examination hall till an hour has elapsed from the commencement of the examination. The examinee must hand over his/her answer-script, even if blank, to the Invigilator before leaving the examination hall.
- An examinee shall provide the relevant information only on the space provided in the answer script. Any additional information (viz. Candidate's name/College name etc.) shall lead to cancellation of examination of the paper/course concerned and/or the entire examination.
- An examinee is forbidden to carry into the examination hall or to have in his/her possession any book, note, paper, writings, scribbling or other electronic gadgets like Mobile Phones / Cellular Phones / Satellite Phones / Pagers / Digital Diaries / Programmable Calculators / Smart Watches. He/she will carry his/her Admit Card, Registration Certificate, pen or the like. Any article found in the possession of an examinee in contravention of these instructions shall be liable to be seized by the Invigilator/ Officer-in-Charge.
- An examinee shall neither help / try to help any other examinee nor obtain / try to obtain any help from any examinee or person inside the examination hall. Communication of any nature between an examinee and another examinee or any person during the examination, whether inside or outside the examination hall, is strictly forbidden.
- An examinee shall not write any objectionable or improper remark in his/her answer-script. He/she must not write anything on the question paper.
- An examinee is warned that adoption of unfair means or an attempt to adopt such means during the examination or any breach or attempt to breach any of these instructions or other examination regulations or any type of tampering with the Admit Card, will render him/her liable to expulsion from the examination or to be reported against by the Centre-in-Charge.
- A warning bell shall be rung fifteen minutes before the completion of the examination when the doors of the examination hall(s) shall be closed. Thereafter the examinees shall remain in their seats and must not leave the hall till the invigilators allow them to leave.
- Notwithstanding the issue of this Admit Card, the University shall have the right for any reason which may appear to be sufficient to cancel the admission of any examinee to any Examination Centre, whether before, during or after the examination. The University may also debar an examinee from appearing at any subsequent University examination(s) and the decision of the University in all such cases shall be final and binding.

By Order

THE UNIVERSITY OF BURDWAN

ADMIT CARD



B.A. SEM-VI EXAMINATION 2026
THREE YEAR DEGREE HONOURS PROGRAMME

Name : **SUSMITA MURMU**

GENDER : **Female**



Son / Daughter of : **SUKAL MURMU**

Chance Count: **2**

College : **SAMBHUNATH COLLEGE**

Susmita Murmu

Roll No : **220130900248**

Registration No : **202201032562 of 2022-23**

Examinee Category : **Backlog**

Subject	Course Code	Course Title
SANSKRIT	CC-13	Indian Ontology and Epistemology
	CC-14	Sanskrit Composition and Communication
SANSKRIT	DSE-3	Fundamentals of Ayurveda
SANSKRIT	DSE-4	Indian System of Logic

Date of Commencement : **04.07.2026**

SIGNATURE OF THE EXAMINEE

Anindya Zyoti Pal
CONTROLLER OF EXAMINATIONS

INSTRUCTIONS TO THE EXAMINEE

- An examinee must produce the valid Admit Card in the Examination Centre as and when asked for. Without the valid Admit Card no examinee will be allowed to enter into the Examination Centre.
- An examinee shall take his/her seat at least ten minutes before the commencement of the examination. In exceptional cases, the Centre-in-Charge may grant special permission to an examinee to enter into the Examination Centre after the commencement of the examination but in no case an examinee will be allowed to enter the Examination Centre after twenty minutes of the commencement of the examination. However, no extra time will be granted to such examinee.
- No examinee will be allowed to leave the examination hall till an hour has elapsed from the commencement of the examination. The examinee must hand over his/her answer-script, even if blank, to the Invigilator before leaving the examination hall.
- An examinee shall provide the relevant information only on the space provided in the answer script. Any additional information (viz. Candidate's name/College name etc.) shall lead to cancellation of examination of the paper/course concerned and/or the entire examination.
- An examinee is forbidden to carry into the examination hall or to have in his/her possession any book, note, paper, writings, scribbling or other electronic gadgets like Mobile Phones / Cellular Phones / Satellite Phones / Pagers / Digital Diaries / Programmable Calculators / Smart Watches. He/she will carry his/her Admit Card, Registration Certificate, pen or the like. Any article found in the possession of an examinee in contravention of these instructions shall be liable to be seized by the Invigilator/ Officer-in-Charge.
- An examinee shall neither help / try to help any other examinee nor obtain / try to obtain any help from any examinee or person inside the examination hall. Communication of any nature between an examinee and another examinee or any person during the examination, whether inside or outside the examination hall, is strictly forbidden.
- An examinee shall not write any objectionable or improper remark in his/her answer-script. He/she must not write anything on the question paper.
- An examinee is warned that adoption of unfair means or an attempt to adopt such means during the examination or any breach or attempt to breach any of these instructions or other examination regulations or any type of tampering with the Admit Card, will render him/her liable to expulsion from the examination or to be reported against by the Centre-in-Charge.
- A warning bell shall be rung fifteen minutes before the completion of the examination when the doors of the examination hall(s) shall be closed. Thereafter the examinees shall remain in their seats and must not leave the hall till the invigilators allow them to leave.
- Notwithstanding the issue of this Admit Card, the University shall have the right for any reason which may appear to be sufficient to cancel the admission of any examinee to any Examination Centre, whether before, during or after the examination. The University may also debar an examinee from appearing at any subsequent University examination(s) and the decision of the University in all such cases shall be final and binding.

By Order